



STATE OF MICHIGAN
DEPARTMENT OF ENVIRONMENTAL QUALITY
LANSING



JENNIFER M. GRANHOLM
GOVERNOR

STEVEN E. CHESTER
DIRECTOR

November 25, 2009

Ms. Melinda Keiller, Environmental Manager
Michigan Disposal, Inc.
49350 North I-94 Service Drive
Belleville, Michigan 48111

Dear Ms. Keiller:

SUBJECT: Amended Solid Waste Disposal Area Operating License 9223; Michigan Disposal, Inc.; Waste Data System Number 392708

Solid Waste Disposal Area Operating License 99220 was issued June 30, 2009, for the municipal solid waste processing plant, known as Michigan Disposal, Inc., located in Van Buren Township, Wayne County, Michigan. This license is being amended due to an agreement negotiated between Michigan Disposal, Inc. and the Department of Environmental Quality (DEQ). Please add the enclosed amendment documentation to your current license.

If you have any questions, please contact Mr. Lawrence AuBuchon, Southeast Michigan District Supervisor, Waste and Hazardous Materials Division, at 586-753-3840.

Sincerely,

Steven R. Sliver Chief
Storage Tank and Solid Waste Section
Waste and Hazardous Materials Division
517-373-1976

Enclosure

cc: Wayne County Department of Environment
Van Buren Township Clerk
Ms. Kathleen Cavanaugh, Department of Attorney General
Mr. Lawrence AuBuchon/Mr. Gregory Morrow, DEQ-Southeast Michigan
Mr. Richard Brim, DEQ
Facility File

**MICHIGAN DEPARTMENT OF ENVIRONMENTAL QUALITY
Waste and Hazardous Materials Division**

**SOLID WASTE MANAGEMENT
PART 115 of 1994 PA 451, AS AMENDED**

SOLID WASTE DISPOSAL AREA OPERATING LICENSE AMENDMENT

This license amendment modifies Solid Waste Disposal Area Operating License No. 9223 issued to Michigan Disposal, Inc. on August 6, 2009. The operating license is amended as follows:

I. Item 10 on page 3 of this license is amended to read as follows:

"10. SPECIAL CONDITIONS:

At the time of issuance of this license, the applicant is not required to conduct groundwater monitoring under Part 115 for the solid waste processing operations at the Facility based on the fact that all solid waste processing operations are conducted in an enclosed building with a properly sloped/contained concrete floor and the fact that the Facility is located within a larger parcel of land that includes a solid waste/hazardous waste landfill that is required to have a groundwater monitoring program."

The licensee shall comply with all terms and conditions of Operating License No. 9223, including this amendment.

This license amendment is subject to revocation by the Director of the Michigan Department of Environmental Quality for any violations of the law under which it is issued, for any violation of the rules authorized thereunder, or any conditions noted. Failure to comply with the terms and provisions of this license amendment may result in legal action leading to civil and/or criminal penalties as stipulated in Part 115 of 1994 PA 451, as amended. This license shall be available through the licensee during the entire effective date and remains the property of the Director of the Michigan Department of Environmental Quality. This license is not transferable.



Steven R. Sliver, Chief
Storage Tank and Solid Waste Section
Waste and Hazardous Materials Division

Date: November 25, 2009



JENNIFER M. GRANHOLM
GOVERNOR

STATE OF MICHIGAN
DEPARTMENT OF ENVIRONMENTAL QUALITY
LANSING



STEVEN E. CHESTER
DIRECTOR

August 6, 2009

Ms. Melinda Keiller, Environmental Manager
Michigan Disposal, Inc.
49350 North I-94 Service Drive
Belleville, Michigan 48111

Dear Ms. Keiller:

SUBJECT: Application for a Solid Waste Disposal Area License, Michigan Disposal, Inc., Michigan Disposal Waste Treatment Plant (MDWTP); Waste Data System Number 392708; License Number 91223

Staff of the Department of Environmental Quality (DEQ) has reviewed your application for a license for Michigan Disposal, Inc., MDWTP, located in Van Buren Township, Wayne County, Michigan. This review was conducted under the provisions of Part 115, Solid Waste Management, of the Natural Resources and Environmental Protection Act, 1994 PA 451, as amended.

Based upon our review of your application, your operating license is hereby granted. Enclosed is your license with operating stipulations.

If you have any questions, please contact Mr. Lawrence AuBuchon, Southeast Michigan District Supervisor, Waste and Hazardous Materials Division, at 586-753-3840.

Sincerely,

Steven R. Sliver, Chief
Storage Tank and Solid Waste Section
Waste and Hazardous Materials Division
517-373-1976

Enclosure

cc: Wayne County Department of Environment
Van Buren Township Clerk
Mr. Lawrence AuBuchon, DEQ-Southeast Michigan
Mr. Gregory Morrow, DEQ-Southeast Michigan
Facility File



Michigan Department of Environmental Quality
Waste and Hazardous Materials Division

SOLID WASTE DISPOSAL AREA OPERATING LICENSE

This license is issued under the provisions of Part 115, Solid Waste Management of the Natural Resources and Environmental Protection Act, 1994 PA 451, as amended, MCL 324.11501 et seq., and authorizes the operation of this solid waste disposal area (Facility) in the state of Michigan. This license does not obviate the need to obtain other authorizations as may be required by state law.

FACILITY NAME: Michigan Disposal Waste Treatment Plant (MDWTP)

LICENSEE/OPERATOR: Michigan Disposal, Inc.

FACILITY OWNER: Michigan Disposal, Inc.

PROPERTY OWNER: Wayne Disposal, Inc.

FACILITY TYPE(S): Solid Waste Transfer Facility and Processing Plant

FACILITY ID NUMBER: 392708

COUNTY: Wayne

LICENSE NUMBER: 9223

ISSUE DATE: August 6, 2009

EXPIRATION DATE: August 6, 2014

FACILITY DESCRIPTION: Michigan Disposal Waste Treatment Plant, a solid waste transfer facility and processing plant, consists of 7.66 acres located in the southwest quarter of Section 17, Township 3 South, Range 8 East, Van Buren Township, Wayne County, Michigan, as identified in Attachment A and fully described in this license.

AREA AUTHORIZED FOR DISPOSAL OF SOLID WASTE: As identified in Attachment A and the documents referenced in Item 5 of this license.

RESPONSIBLE PARTY: Ms. Melinda Keiller, Environmental Manager
Michigan Disposal, Inc.
49350 North I-94 Service Drive
Belleville, Michigan 48111
734-699-6287

RENEWAL OPERATING LICENSE: This License Number 9223 supersedes and replaces Solid Waste Disposal Area License Number 9024 issued to EQ - The Environmental Quality Company on June 7, 2004.

This license is subject to revocation by the Director of the Michigan Department of Environmental Quality (Director) if the Director finds that this Facility is not being constructed or operated in accordance with the approved plans, the conditions of a permit or license, Part 115, or the rules promulgated under Part 115. Failure to comply with the terms and provisions of this license may result in legal action leading to civil and/or criminal penalties pursuant to Part 115. This license shall be available through the licensee during its term and remains the property of the Director.

THIS LICENSE IS NOT TRANSFERABLE.

Steven R. Sliver, Chief, Storage Tank and Solid Waste Section
Waste and Hazardous Materials Division

Licensee: Michigan Disposal, Inc.
Facility Name: Michigan Disposal Waste Treatment Plant
Operating License Number: 9223
Issue Date: August 6, 2009

The licensee shall comply with all terms of this license and the provisions of Part 115 and its administrative rules. This license includes the license application and any attachments to this license.

1. The licensee shall operate the Facility in a manner that will prevent violations of any state or federal law.
2. The attached map (Attachment A) shows the area licensed for the handling, storage and processing of solid waste, site roads, the processing building, and other related appurtenances.
3. Issuance of this license is conditioned on the accuracy of the information submitted by the Operator/Applicant in the Application for License to Operate a Solid Waste Disposal Area (Application) received by the Michigan Department of Environmental Quality (MDEQ) on April 13, 2009, and any subsequent amendments. Any material or intentional inaccuracies found in that information is grounds for the revocation or modification of this license, and may be grounds for enforcement action. The licensee shall inform the MDEQ's Waste and Hazardous Materials Division, Southeast Michigan District Supervisor, of any inaccuracies in the information in the Application upon discovery.
4. This license is issued based on the MDEQ's review of the Application, submitted by Michigan Disposal, Inc., for the Michigan Disposal Waste Treatment Plant, dated March 27, 2009, and revised on May 7, 2009. The Application consists of the following:
 - a. Application Form EQP 5507.
 - b. Application fee in the amount of \$500.00.
 - c. Certification of construction by NA.
 - d. Financial Assurance.

Financial Assurance Required:

The amount of financial assurance required for this Facility was calculated based on the requirements of Section 11523(1)(c), is indicated on the form EQP 5507A entitled, "Form A Financial Assurance Required," and is \$16,500.00.

The Facility has provided financial assurance totaling \$16,500.00, based on the requirements of Section 11523 of Part 115. The financial assurance mechanism used by the Facility is summarized below.

The following financial assurance has been received from the licensee to meet the amount of financial assurance required:

Irrevocable Letter of Credit	\$16,500.00
Total Amount Received:	\$16,500.00

5. The Facility was first licensed pursuant to the repealed Garbage and Refuse Act, 1965 PA 87, as amended, with the issuance of Solid Waste Disposal Area License Number 4673 on June 15, 1978; it does not have a construction permit. The following documents are incorporated in this license by reference:
 - a. Engineering Plans dated October 27, 1981.
 - b. Engineering Plans dated March 30, 1990.
 - c. Engineering Plans received by the MDEQ on March 18, 1992.
 - d. Waste Solidification Operation Site Plan dated January 30, 1995.
 - e. Engineering Plan dated July 23, 1999.

Licensee: Michigan Disposal, Inc.
Facility Name: Michigan Disposal Waste Treatment Plant
Operating License Number: 9223
Issue Date: August 6, 2009

- e. As-built drawings for the enclosure of the North Container Storage Area dated March 3, 2004 (Drawing S-5), June 3, 2002 (Drawings S-19 through S-23), and June 6, 2001 (Drawing S-24) and received by the MDEQ on March 10, 2004.
6. The following additional documents, approved since the issuance of the construction permit(s) referenced in Item 5, are incorporated in this license by reference: N/A.
7. Consent Order: N/A.
8. The licensee shall conduct hydrogeological monitoring in accordance with the approved hydrogeological monitoring plan, dated N/A. The sampling analytical results shall be submitted to the MDEQ's Waste and Hazardous Materials Division, Southeast Michigan District Office.
9. Modifications to approved engineering plans that constitute an upgrading, as defined in R 299.4106a(e), may be approved, in writing, by the Waste and Hazardous Materials Division, Southeast Michigan District Supervisor.
10. **SPECIAL CONDITIONS:**
 - a. The applicant shall immediately report any fire incidents at the Facility to the MDEQ.
 - b. At the time of issuance of this license, the applicant is not required to conduct groundwater monitoring under Part 115 for the solid waste processing and transfer operations at the Facility based on the fact that all solid waste processing operations are conducted in an enclosed building with a properly sloped/contained concrete floor and the fact that the Facility is located within a larger parcel of land that includes a solid waste/hazardous waste landfill that is required to have a groundwater monitoring program.
11. **TERM:** This license shall remain in effect until its expiration date, unless revoked or continued in effect, as provided by the Administrative Procedures Act, 1969 PA 306, as amended, or unless superseded by the issuance of a subsequent license.

END OF LICENSE

ATTACHMENT A

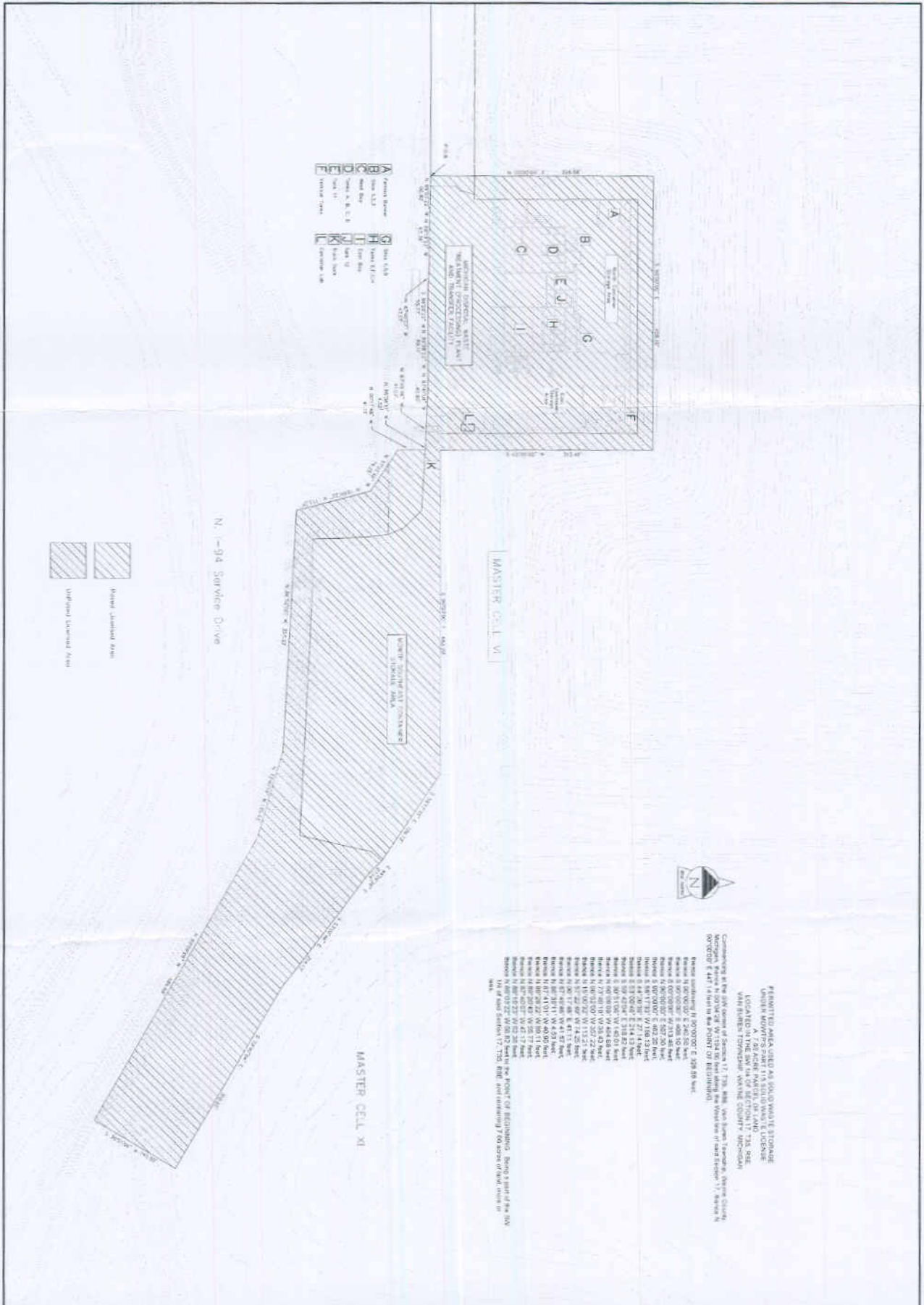

A	100' x 120'	100' x 120'
B	100' x 120'	100' x 120'
C	100' x 120'	100' x 120'
D	100' x 120'	100' x 120'
E	100' x 120'	100' x 120'
F	100' x 120'	100' x 120'
G	100' x 120'	100' x 120'
H	100' x 120'	100' x 120'
I	100' x 120'	100' x 120'
J	100' x 120'	100' x 120'
K	100' x 120'	100' x 120'
L	100' x 120'	100' x 120'

PERMITTED AREA USED AS SOLID WASTE STORAGE
 UNDER MARYLAND'S PART 115 SOLID WASTE LICENSE
 LOCATED IN THE ENVIRONMENTAL QUALITY
 VARIATION ZONING DISTRICT - MARYLAND COUNTY, MARYLAND

Coordinates in the left column of Section 17, 73E, 84E, Van Burn Township, District 1, State of Maryland are: 441° 1' 14" N 100° 0' 0" W. The right column of coordinates are: 441° 1' 14" N 100° 0' 0" W. The right column of coordinates are: 441° 1' 14" N 100° 0' 0" W.

Point coordinates: N 100° 0' 0" E 200' 0" W
 Station 1: 441° 1' 14" N 100° 0' 0" W
 Station 2: 441° 1' 14" N 100° 0' 0" W
 Station 3: 441° 1' 14" N 100° 0' 0" W
 Station 4: 441° 1' 14" N 100° 0' 0" W
 Station 5: 441° 1' 14" N 100° 0' 0" W
 Station 6: 441° 1' 14" N 100° 0' 0" W
 Station 7: 441° 1' 14" N 100° 0' 0" W
 Station 8: 441° 1' 14" N 100° 0' 0" W
 Station 9: 441° 1' 14" N 100° 0' 0" W
 Station 10: 441° 1' 14" N 100° 0' 0" W
 Station 11: 441° 1' 14" N 100° 0' 0" W
 Station 12: 441° 1' 14" N 100° 0' 0" W
 Station 13: 441° 1' 14" N 100° 0' 0" W
 Station 14: 441° 1' 14" N 100° 0' 0" W
 Station 15: 441° 1' 14" N 100° 0' 0" W
 Station 16: 441° 1' 14" N 100° 0' 0" W
 Station 17: 441° 1' 14" N 100° 0' 0" W
 Station 18: 441° 1' 14" N 100° 0' 0" W
 Station 19: 441° 1' 14" N 100° 0' 0" W
 Station 20: 441° 1' 14" N 100° 0' 0" W
 Station 21: 441° 1' 14" N 100° 0' 0" W
 Station 22: 441° 1' 14" N 100° 0' 0" W
 Station 23: 441° 1' 14" N 100° 0' 0" W
 Station 24: 441° 1' 14" N 100° 0' 0" W
 Station 25: 441° 1' 14" N 100° 0' 0" W
 Station 26: 441° 1' 14" N 100° 0' 0" W
 Station 27: 441° 1' 14" N 100° 0' 0" W
 Station 28: 441° 1' 14" N 100° 0' 0" W
 Station 29: 441° 1' 14" N 100° 0' 0" W
 Station 30: 441° 1' 14" N 100° 0' 0" W
 Station 31: 441° 1' 14" N 100° 0' 0" W
 Station 32: 441° 1' 14" N 100° 0' 0" W
 Station 33: 441° 1' 14" N 100° 0' 0" W
 Station 34: 441° 1' 14" N 100° 0' 0" W
 Station 35: 441° 1' 14" N 100° 0' 0" W
 Station 36: 441° 1' 14" N 100° 0' 0" W
 Station 37: 441° 1' 14" N 100° 0' 0" W
 Station 38: 441° 1' 14" N 100° 0' 0" W
 Station 39: 441° 1' 14" N 100° 0' 0" W
 Station 40: 441° 1' 14" N 100° 0' 0" W
 Station 41: 441° 1' 14" N 100° 0' 0" W
 Station 42: 441° 1' 14" N 100° 0' 0" W
 Station 43: 441° 1' 14" N 100° 0' 0" W
 Station 44: 441° 1' 14" N 100° 0' 0" W
 Station 45: 441° 1' 14" N 100° 0' 0" W
 Station 46: 441° 1' 14" N 100° 0' 0" W
 Station 47: 441° 1' 14" N 100° 0' 0" W
 Station 48: 441° 1' 14" N 100° 0' 0" W
 Station 49: 441° 1' 14" N 100° 0' 0" W
 Station 50: 441° 1' 14" N 100° 0' 0" W
 Station 51: 441° 1' 14" N 100° 0' 0" W
 Station 52: 441° 1' 14" N 100° 0' 0" W
 Station 53: 441° 1' 14" N 100° 0' 0" W
 Station 54: 441° 1' 14" N 100° 0' 0" W
 Station 55: 441° 1' 14" N 100° 0' 0" W
 Station 56: 441° 1' 14" N 100° 0' 0" W
 Station 57: 441° 1' 14" N 100° 0' 0" W
 Station 58: 441° 1' 14" N 100° 0' 0" W
 Station 59: 441° 1' 14" N 100° 0' 0" W
 Station 60: 441° 1' 14" N 100° 0' 0" W
 Station 61: 441° 1' 14" N 100° 0' 0" W
 Station 62: 441° 1' 14" N 100° 0' 0" W
 Station 63: 441° 1' 14" N 100° 0' 0" W
 Station 64: 441° 1' 14" N 100° 0' 0" W
 Station 65: 441° 1' 14" N 100° 0' 0" W
 Station 66: 441° 1' 14" N 100° 0' 0" W
 Station 67: 441° 1' 14" N 100° 0' 0" W
 Station 68: 441° 1' 14" N 100° 0' 0" W
 Station 69: 441° 1' 14" N 100° 0' 0" W
 Station 70: 441° 1' 14" N 100° 0' 0" W
 Station 71: 441° 1' 14" N 100° 0' 0" W
 Station 72: 441° 1' 14" N 100° 0' 0" W
 Station 73: 441° 1' 14" N 100° 0' 0" W
 Station 74: 441° 1' 14" N 100° 0' 0" W
 Station 75: 441° 1' 14" N 100° 0' 0" W
 Station 76: 441° 1' 14" N 100° 0' 0" W
 Station 77: 441° 1' 14" N 100° 0' 0" W
 Station 78: 441° 1' 14" N 100° 0' 0" W
 Station 79: 441° 1' 14" N 100° 0' 0" W
 Station 80: 441° 1' 14" N 100° 0' 0" W
 Station 81: 441° 1' 14" N 100° 0' 0" W
 Station 82: 441° 1' 14" N 100° 0' 0" W
 Station 83: 441° 1' 14" N 100° 0' 0" W
 Station 84: 441° 1' 14" N 100° 0' 0" W
 Station 85: 441° 1' 14" N 100° 0' 0" W
 Station 86: 441° 1' 14" N 100° 0' 0" W
 Station 87: 441° 1' 14" N 100° 0' 0" W
 Station 88: 441° 1' 14" N 100° 0' 0" W
 Station 89: 441° 1' 14" N 100° 0' 0" W
 Station 90: 441° 1' 14" N 100° 0' 0" W
 Station 91: 441° 1' 14" N 100° 0' 0" W
 Station 92: 441° 1' 14" N 100° 0' 0" W
 Station 93: 441° 1' 14" N 100° 0' 0" W
 Station 94: 441° 1' 14" N 100° 0' 0" W
 Station 95: 441° 1' 14" N 100° 0' 0" W
 Station 96: 441° 1' 14" N 100° 0' 0" W
 Station 97: 441° 1' 14" N 100° 0' 0" W
 Station 98: 441° 1' 14" N 100° 0' 0" W
 Station 99: 441° 1' 14" N 100° 0' 0" W
 Station 100: 441° 1' 14" N 100° 0' 0" W